Edited by Foxit Reader
Copyright(C) by Foxit Software Company,2005-2006
For Evaluation Only.

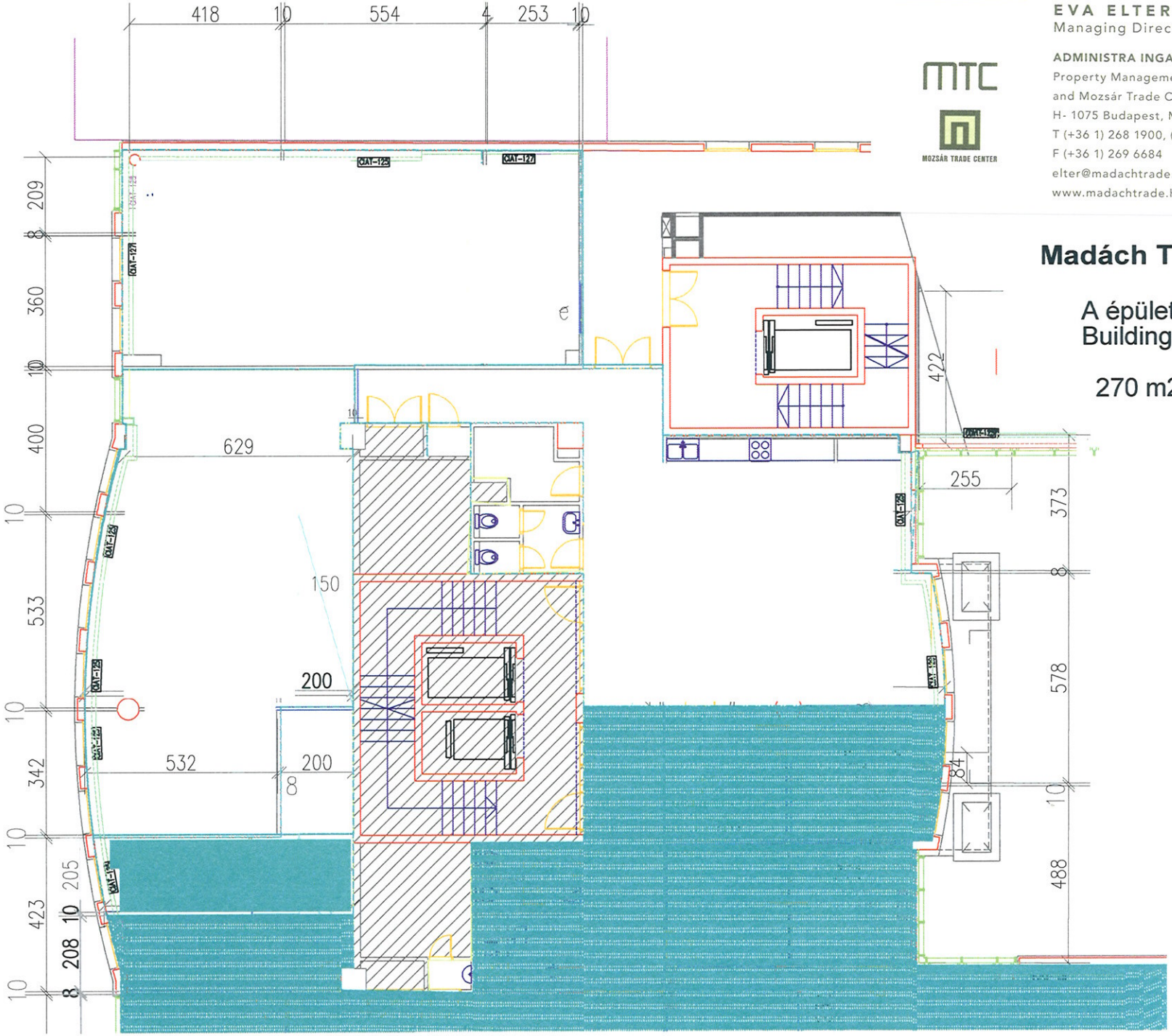

ADMINISTRA

EVA ELTER
Managing Director

ADMINISTRA INGATLANKEZELŐ KFT.
Property Management of Madách Trade Center
and Mozsár Trade Center
H- 1075 Budapest, Madách I. út 13-14.
T (+36 1) 268 1900, (+36 1) 268 1901
F (+36 1) 269 6684
elter@madachtrade.hu
www.madachtrade.hu, www.mozsartc.hu

MTC

MOZSÁR TRADE CENTER

Madách Trade Center

A épület, 4. emelet
Building A 4th floor

270 m2, 270 sqm